ALL SAINTS

Anglican Church

PENTECOST SEASON *2024*

HOLY COMMUNION

Please join in texts printed in **bold**

THE ACCLAMATION

Blessed be God: the Father, the Son, and the Holy Spirit.
And blessed be his kingdom now and for ever. Amen.

Kneel or sit

THE COLLECT FOR PURITY

Almighty God, unto whom all hearts are open, all desires known, and from whom no secrets are hid: Cleanse the thoughts of our hearts by the inspiration of your Holy Spirit, that we may perfectly love you, and worthily magnify your holy Name; through Christ our Lord. Amen.

THE SUMMARY OF THE LAW

Hear what our Lord Jesus Christ says:

You shall love the Lord your God with all your heart and with all your soul and with all your mind. This is the first and great commandment. And the second is like it: You shall love your neighbour as yourself. On these two commandments depend all the Law and the Prophets.

MATTHEW 22:37-40

Lord, have mercy upon us, and write both these thy laws in our hearts, we beseech thee.

THE KYRIE

Sung:

Lord, have mercy upon us.
Christ, have mercy upon us.
Lord, have mercy upon us.

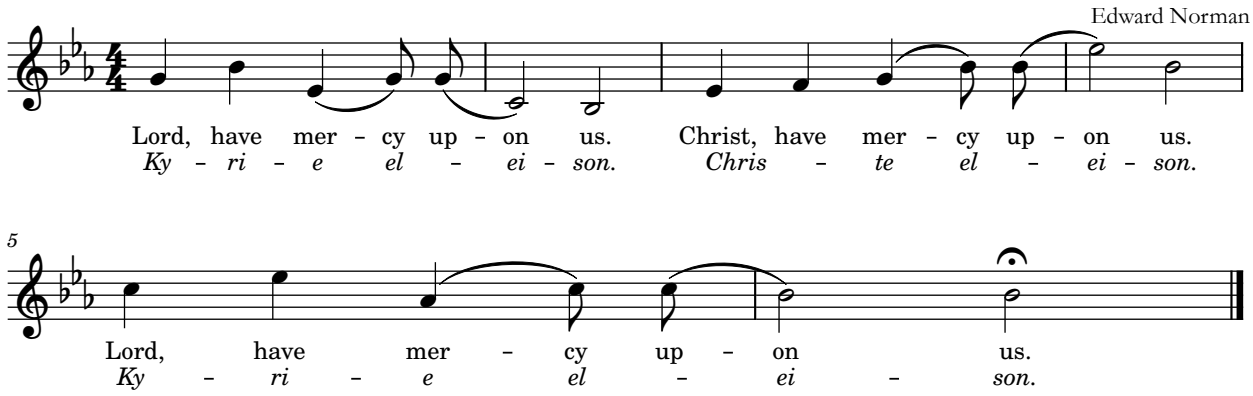

THE COLLECT OF THE DAY

The Lord be with you.
And with your spirit.
Let us pray.

EIGHTH SUNDAY AFTER PENTECOST *July 14*

Let your merciful ears, O Lord, be open to the prayers of your humble servants; and, that we may receive what we ask, teach us by your Holy Spirit to ask only those things that are pleasing to you; through Jesus Christ our Lord, who with you and the same Spirit lives and reigns for ever and ever. **Amen.**

NINTH SUNDAY AFTER PENTECOST *July 21*

O God, you declare your almighty power chiefly in showing mercy and pity: Grant us the fullness of your grace, that we, running to obtain your promises, may become partakers of your heavenly treasure; through Jesus Christ our Lord, who lives and reigns with you and the Holy Spirit, one God, for ever and ever. **Amen.**

TENTH SUNDAY AFTER PENTECOST *July 28*

Almighty and everlasting God, you are always more ready to hear than we to pray, and to give more than we either desire or deserve: Pour down upon us the abundance of your mercy, forgiving us those things of which our conscience is afraid, and giving us those good things for which we are not worthy to ask, except through the merits and mediation of Jesus Christ our Saviour; who lives and reigns with you and the Holy Spirit, one God, for ever and ever. **Amen.**

ELEVENTH SUNDAY AFTER PENTECOST *August 4*

Almighty and merciful God, it is only by your grace that your faithful people offer you true and laudable service: Grant that we may run without stumbling to obtain your heavenly promises; through Jesus Christ our Lord, who lives and reigns with you and the Holy Spirit, one God, now and for ever. **Amen.**

TWELFTH SUNDAY AFTER PENTECOST *August 11*

Almighty God, give us the increase of faith, hope, and love; and, that we may obtain what you have promised, make us love what you command; through Jesus Christ our Lord, who lives and reigns with you and the Holy Spirit, one God, for ever and ever. **Amen.**

THIRTEENTH SUNDAY AFTER PENTECOST *August 18*

Keep your Church, O Lord, by your perpetual mercy; and because without you the frailty of our nature causes us to fall, keep us from all things hurtful, and lead us to all things profitable for our salvation; through Jesus Christ our Lord, who lives and reigns with you and the Holy Spirit, one God, for ever and ever. **Amen.**

FOURTEENTH SUNDAY AFTER PENTECOST *August 25*

Let your continual mercy, O Lord, cleanse and defend your Church; and, because it cannot continue in safety without your help, protect and govern it always by your goodness; through Jesus Christ our Lord, who lives and reigns with you and the Holy Spirit, one God, for ever and ever. **Amen.**

85

Benedixisti, Domine

1 LORD, you have been gracious to your land;
you have turned away the captivity of Jacob.
2 You have forgiven the offence of your people
and covered all their sins.
3 You have taken away all your displeasure
and turned yourself from your wrathful indignation.
4 Restore us then, O God our Saviour,
and let your anger cease from us.
5 Will you be displeased at us for ever,
and will you stretch out your wrath from one generation to another?
6 Will you not turn again and quicken us,
that your people may rejoice in you?
7 Show us your mercy, O LORD,
and grant us your salvation.
8 I will hearken to what the LORD God will say,
for he shall speak peace unto his people, and to his saints, that they turn not again.
9 For his salvation is near to those who fear him,
that glory may dwell in our land.
10 Mercy and truth have met together;
righteousness and peace have kissed each other.
11 Truth shall flourish out of the earth,
and righteousness shall look down from heaven.
12 Indeed, the LORD shall show goodness,
and our land shall give its increase.
13 Righteousness shall go before him,
and he shall direct his going in the way.

Glory be to the Father, and to the Son, and to the Holy Spirit;
as it was in the beginning, is now, and ever shall be, world without end. Amen.

22

Deus, Deus meus

23 O praise the LORD, you that fear him;
magnify him, all you seed of Jacob, and fear him, all you seed of Israel.
24 For he has not despised nor abhorred the low estate of the poor;
he has not hidden his face from him, but when he called unto him, he heard him.
25 My praise is of you in the great congregation;
my vows will I perform in the sight of those who fear him.
26 The poor shall eat and be satisfied;
those who seek after the LORD shall praise him; may your hearts live for ever.
27 All the ends of the world shall remember, and be turned unto the LORD,
and all the families of the nations shall worship before him.
28 For the kingdom is the LORD's,
and he is the Governor among the peoples.
29 All those who sleep in the earth, how shall they worship him?
All those who go down into the dust, how shall they kneel before him?
30 But my life shall be preserved in his sight, and my children shall worship him;
they shall tell of the Lord to the generations to come;
31 And to a people yet unborn shall they declare his righteousness,
that he has brought it to pass.

Glory be to the Father, and to the Son, and to the Holy Spirit;
as it was in the beginning, is now, and ever shall be, world without end. Amen.

114

In exitu Israel

1 When Israel came out of Egypt,
and the house of Jacob from among a people of a foreign tongue,
2 Judah was God's sanctuary,
and Israel his dominion.
3 The sea beheld it and fled;
Jordan was driven back.
4 The mountains skipped like rams,
and the little hills like young sheep.
5 What ailed you, O sea, that you fled?
O Jordan, that you were driven back?
6 You mountains, that you skipped like rams,
and you little hills like young sheep?
7 Tremble, O earth, at the presence of the Lord,
at the presence of the God of Jacob,
8 Who turned the hard rock into a pool of water,
and the flint stone into a springing well.

Glory be to the Father, and to the Son, and to the Holy Spirit;
as it was in the beginning, is now, and ever shall be, world without end. Amen.

78

Attendite, popule

1 Hear my teaching, O my people;
incline your ears to the words of my mouth.
2 I will open my mouth in a parable;
I will utter dark sayings of old,
3 Which we have heard and known,
and such as our forefathers have told us,
4 That we should not hide them from the children of the generations to come,
but show the honour of the LORD, his mighty and wonderful works that he has done.
5 He made a covenant with Jacob, and gave Israel a law,
which he commanded our forefathers to teach their children,
6 That their posterity might know it,
and the children which were yet unborn;
7 With the intent that when they came up
they might show it to their children,
8 That they might put their trust in God,
and not forget the works of God, but keep his commandments;
9 And not be as their forefathers, a faithless and stubborn generation,
a generation that did not set their heart aright, and whose spirit did not cleave steadfastly to God,
10 Like the children of Ephraim, archers carrying bows,
who turned back in the day of battle.
11 They did not keep the covenant of God,
and would not walk in his law,
12 But forgot what he had done,
and the wonderful works that he had shown them.
13 Marvellous things he did in the sight of our forefathers,
in the land of Egypt, even in the field of Zoan.

Glory be to the Father, and to the Son, and to the Holy Spirit;
as it was in the beginning, is now, and ever shall be, world without end. Amen.

34

Benedicam Dominum

1 I will always give thanks unto the LORD;
his praise shall ever be in my mouth.
2 My soul shall make its boast in the LORD;
the humble shall hear this and be glad.
3 O praise the LORD with me,
and let us magnify his Name together.
4 I sought the LORD, and he heard me;
he delivered me out of all my fears.
5 They looked unto him, and were made glad,
and their faces were not ashamed.
6 Look, the poor man cries, and the LORD hears him,
and saves him out of all his troubles.
7 The angel of the LORD camps round about those who fear him,
and delivers them in time of need.
8 O taste and see how gracious the LORD is;
blessed is the one who trusts in him.
9 O fear the LORD, you that are his saints;
for those who fear him lack nothing.
10 The lions lack and suffer hunger,
but those who seek the LORD shall lack nothing that is good.
11 Come, children, and listen to me;
I will teach you the fear of the LORD.
12 Who among you desires to live,
and longs to see good days?
13 Keep your tongue from evil,
and your lips from speaking lies.
14 Turn from evil and do good;
seek peace and pursue it.
15 The eyes of the LORD are upon the righteous,
and his ears are open to their prayers.

Glory be to the Father, and to the Son, and to the Holy Spirit;
as it was in the beginning, is now, and ever shall be,
world without end. Amen.

147

Laudate Dominum

1 Praise the LORD, for it is a good thing to sing praises unto our God;
indeed, a joyful and pleasant thing it is to be thankful.
2 The LORD builds up Jerusalem,
and gathers together the outcasts of Israel.
3 He heals those who are broken in heart,
and binds up their wounds.
4 He counts the number of the stars,
and calls them all by their names.
5 Great is our Lord, and great is his power;
indeed, his wisdom is infinite.
6 The LORD lifts up the meek,
and brings the ungodly down to the ground.
7 O sing unto the LORD with thanksgiving;
sing praises with the harp unto our God,
8 Who covers the heavens with clouds, and prepares rain for the earth,
and makes the grass to grow upon the mountains, and plants for the use of men,
9 Who gives food to the cattle
and feeds the young ravens that call upon him.
10 He has no pleasure in the strength of a horse;
neither does he delight in any man's strength.
11 But the LORD's delight is in those who fear him
and put their trust in his mercy.
12 Praise the LORD, O Jerusalem;
praise your God, O Zion.
13 For he has made strong the bars of your gates
and has blessed your children within you.
14 He makes peace in your borders
and fills you with the finest of wheat.
15 He sends forth his commandment upon the earth,
and his word runs very swiftly.
16 He gives snow like wool
and scatters the white frost like ashes.

17 He casts forth his ice like crumbs;
who is able to abide his frost?
18 He sends out his word and melts them;
he blows with his wind, and the waters flow.
19 He declares his word unto Jacob,
his statutes and ordinances unto Israel.
20 He has not dealt so with other nations;
neither have they knowledge of his laws. Praise the LORD.

Glory be to the Father, and to the Son, and to the Holy Spirit;
as it was in the beginning, is now, and ever shall be,
world without end. Amen.

16

Conserva me, Domine

1 Preserve me, O God,
for in you have I put my trust.
2 O my soul, you have said unto the LORD,
"You are my Lord; I have no good apart from you."
3 All my delight is upon the saints who are on the earth,
and upon those who excel in virtue.
4 But those who run after another god
shall have great trouble.
5 Their drink offerings of blood I will not offer,
neither make mention of their names with my lips.
6 The LORD himself is the portion of my inheritance and of my cup;
you shall maintain my lot.
7 The boundaries have fallen for me in pleasant places;
indeed, I have a goodly heritage.
8 I will thank the LORD for giving me counsel;
my heart also chastens me in the night season.
9 I have set the LORD always before me;
he is at my right hand; therefore I shall not fall.
10 Therefore my heart is glad and my soul rejoices.
My flesh also shall rest in hope.
11 For you shall not leave my soul in the grave,
neither shall you allow your Holy One to see corruption.
12 You shall show me the path of life; in your presence is the fullness of joy,
and at your right hand there is pleasure for evermore.

Glory be to the Father, and to the Son, and to the Holy Spirit;
as it was in the beginning, is now, and ever shall be,
world without end. Amen.

THE GOSPEL READING

Stand

The Holy Gospel of our Lord Jesus Christ.
Glory to you, Lord Christ.

The Gospel Reading

The Gospel of the Lord.
Praise to you, Lord Christ.

THE NICENE CREED

Let us confess our faith in the words of the Nicene Creed:

We believe in one God
the Father, the Almighty,
maker of heaven and earth,
of all that is, visible and invisible.

We believe in one Lord Jesus Christ,
the only-begotten son of God,
eternally begotten of the Father,
God from God, Light from Light,
true God from true God,
begotten, not made,
of one Being with the Father;
through him all things were made.
For us and for our salvation he came down from heaven,
was incarnate from the Holy Spirit and the Virgin Mary,
and was made man.
For our sake he was crucified under Pontius Pilate;
he suffered death and was buried.
On the third day he rose again in accordance with the Scriptures;
he ascended into heaven
and is seated at the right hand of the Father.

He will come again in glory to judge the living and the dead,
and his kingdom will have no end.

We believe in the Holy Spirit, the Lord, the giver of life,
who proceeds from the Father and the Son,
who with the Father and the Son is worshiped and glorified,
who has spoken through the prophets.
We believe in one holy catholic and apostolic Church.
We acknowledge one Baptism for the forgiveness of sins.
We look for the resurrection of the dead,
and the life of the world to come. Amen.

THE SERMON

Rev. James Broadhead, or guest

THE OFFERTORY

Remember the words of the Lord Jesus, how he himself said, "It is more blessed to give than to receive."

ACTS 20:35

Thank you for supporting All Saints:

- *At the Tithely website through the QR code, or through the Tithely app where you will find:*

All Saints Calgary Anglican Church
3704 37 Street SW
Calgary, AB T3E 3C3

- *Cash or cheque to:* All Saints Anglican Church of Calgary

THE PRAYERS OF THE PEOPLE

We welcome requests for prayer, and answers to prayer:
contact@allsaintscalgary.org

THE CONFESSION AND ABSOLUTION OF SIN

All who truly and earnestly repent of your sins, and seek to live in love and charity with your neighbours, and intend to lead the new life, following the commandments of God, and walking in his holy ways: draw near with faith and make your humble confession to Almighty God.

Kneel or sit

Almighty God, Father of our Lord Jesus Christ,
maker and judge of us all:
We acknowledge and lament our many sins and offences,
which we have committed by thought, word, and deed
against your divine majesty,
provoking most justly your righteous anger against us.
We are deeply sorry for these our transgressions;
the burden of them is more than we can bear.
Have mercy upon us,
Have mercy upon us, most merciful Father;
for your Son our Lord Jesus Christ's sake,
forgive us all that is past;
and grant that we may evermore serve and please you in
newness of life, to the honour and glory of your Name;
through Jesus Christ our Lord. Amen.

Almighty God, our heavenly Father, who in his great mercy has promised forgiveness of sins to all those who sincerely repent and with true faith turn to him, have mercy upon you, pardon and deliver you from all your sins, confirm and strengthen you in all goodness, and bring you to everlasting life; through Jesus Christ our Lord. **Amen.**

THE COMFORTABLE WORDS

Hear the Word of God to all who truly turn to him.

Come to me, all who labour and are heavy laden, and I will give you rest.
MATTHEW 11:28

God so loved the world, that he gave his only-begotten Son, that whoever believes in him should not perish but have eternal life. JOHN 3:16

The saying is trustworthy and deserving of full acceptance, that Christ Jesus came into the world to save sinners. I TIMOTHY 1:15

If anyone sins, we have an advocate with the Father, Jesus Christ the righteous. He is the propitiation for our sins, and not for ours only, but also for the sins of the whole world. I JOHN 2:1-2

THE SURSUM CORDA

Stand

The Lord be with you.
And with your spirit.
Lift up your hearts.
We lift them up to the Lord.
Let us give thanks to the Lord our God.
It is right to give him thanks and praise.

It is right, our duty and our joy, always and everywhere to give thanks to you, Father Almighty, Creator of heaven and earth.

Preface of Pentecost

Through Jesus Christ our Lord; according to whose most true promise, the Holy Spirit came down from heaven, lighting upon the disciples, to teach them and to lead them into all truth, giving them boldness and fervent zeal constantly to preach the Gospel to all nations; by which we have been brought out of darkness and error into the clear light and true knowledge of you, and of your Son Jesus Christ.

Therefore we praise you, joining our voices with Angels and Archangels and with all the company of heaven, who for ever sing this hymn to proclaim the glory of your Name:

THE SANCTUS

Sung:

Holy, Holy, Holy, Lord God of Hosts:
Heaven and earth are full of Thy glory.
Glory be to Thee, O Lord most high.
Blessed is He that cometh in the name of the Lord:
Hosanna in the highest.

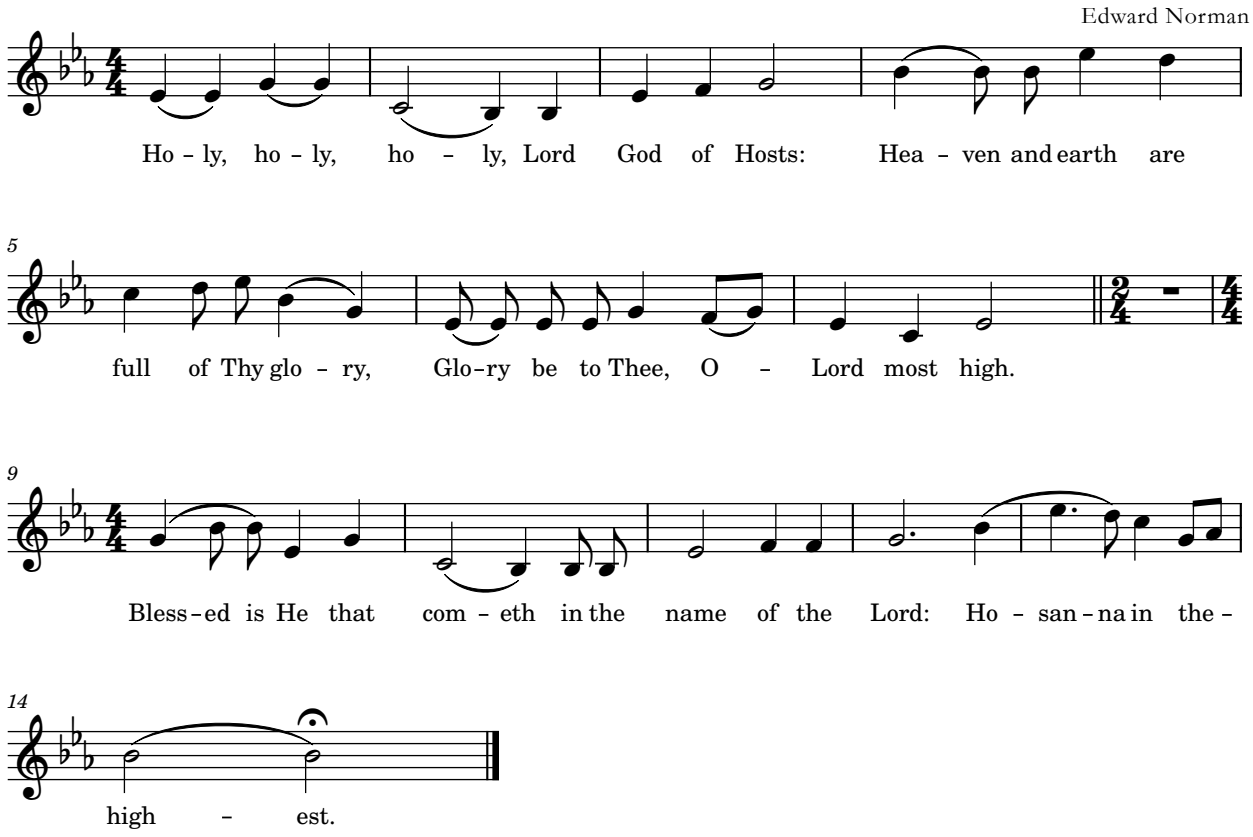

THE PRAYER OF HUMBLE ACCESS

Kneel or sit

We do not presume to come to this your table, O merciful Lord,
trusting in our own righteousness,
but in your abundant and great mercies.
We are not worthy so much as to gather up
the crumbs under your table;
but you are the same Lord
whose character is always to have mercy.
Grant us, therefore, gracious Lord,
so to eat the flesh of your dear Son Jesus Christ,
and to drink his blood,
that our sinful bodies may be made clean by his body,
and our souls washed through his most precious blood,
and that we may evermore dwell in him, and he in us. Amen.

THE PRAYER OF CONSECRATION

All praise and glory is yours, O God our heavenly Father, for in your tender mercy, you gave your only Son Jesus Christ to suffer death upon the Cross for our redemption. He made there, by his one oblation of himself once offered, a full, perfect, and sufficient sacrifice, oblation, and satisfaction, for the sins of the whole world; and he instituted, and in his Holy Gospel commanded us to continue, a perpetual memory of his precious death and sacrifice, until his coming again.

So now, O merciful Father, in your great goodness, we ask you to bless and sanctify, with your Word and Holy Spirit, these gifts of bread and wine, that we, receiving them according to your Son our Saviour Jesus Christ's holy institution, in remembrance of his death and passion, may be partakers of his most blessed Body and Blood.

For on the night that he was betrayed, our Lord Jesus Christ took bread; and when he had given thanks, he broke it, and gave it to his disciples, saying, "Take, eat; this is my Body, which is given for you: Do this in remembrance of me."

Likewise, after supper, Jesus took the cup, and when he had given thanks, he gave it to them, saying, "Drink this, all of you; for this is my Blood of the New Covenant, which is shed for you, and for many, for the forgiveness of sins: Whenever you drink it, do this in remembrance of me." **Amen.**

THE AGNUS DEI

Sung:

O Lamb of God, that takest away the sin of the world,
have mercy upon us.
O Lamb of God, that takest away the sin of the world,
have mercy upon us.
O Lamb of God, that takest away the sin of the world,
Grant us Thy peace.

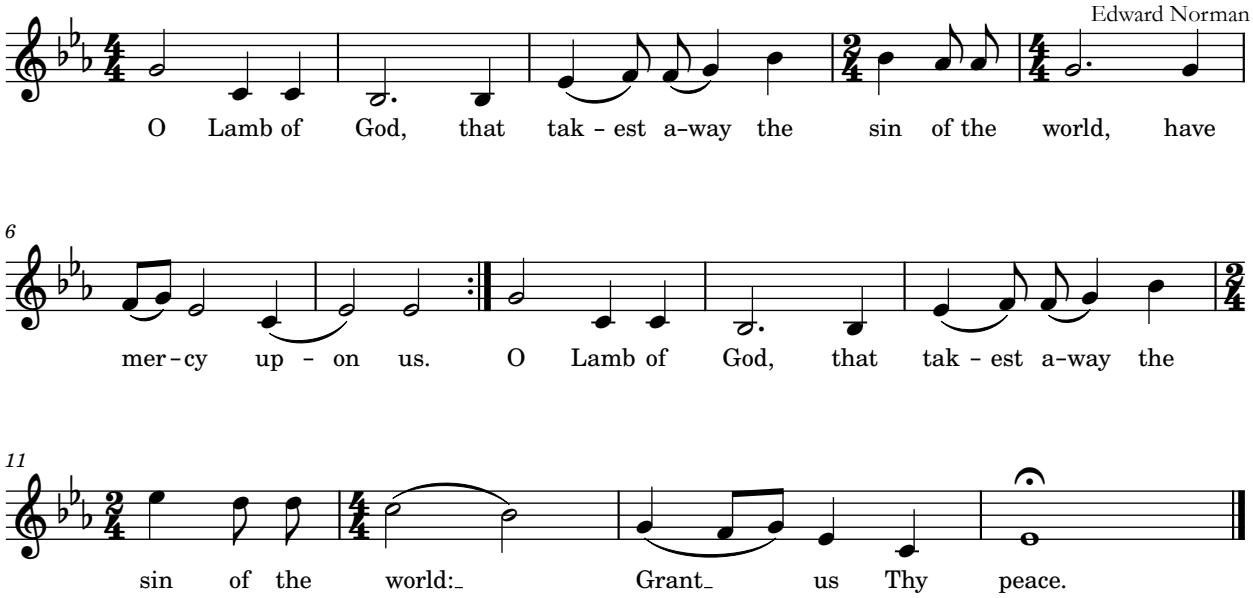

THE COMMUNION

Baptized Christians are welcome to Communion, and all are welcome forward for a blessing and for prayer.

The chalice or personal cups are available for those receiving wine. Gluten-free bread is available by request.

THE LORD'S PRAYER

And now as our Saviour Christ has taught us, we are bold to pray:

Our Father, who art in heaven,
hallowed be thy Name,
thy kingdom come,
thy will be done,
on earth as it is in heaven.
Give us this day our daily bread.
And forgive us our trespasses,
as we forgive those
who trespass against us.
And lead us not into temptation,
but deliver us from evil.
For thine is the kingdom,
and the power, and the glory,
for ever and ever. Amen.

THE POST COMMUNION PRAYER

Almighty and everliving God,
we thank you for feeding us, in these holy mysteries,
with the spiritual food of the most precious Body and Blood
of your Son our Saviour Jesus Christ;
and for assuring us, through this Sacrament, of your favour and
goodness towards us:
that we are true members of the mystical body of your Son,
the blessed company of all faithful people;
and are also heirs, through hope,
of your everlasting kingdom.
And we humbly ask you, heavenly Father,
to assist us with your grace,
that we may continue in that holy fellowship,
and do all the good works that you have prepared for us to
walk in;
through Jesus Christ our Lord,
to whom, with you and the Holy Spirit,
be all honour and glory, now and for ever. Amen.

Alternate Post Communion Prayer

O Lord and heavenly Father,
we your humble servants earnestly desire your fatherly goodness
mercifully to accept this, our sacrifice of praise and thanksgiving;
asking you to grant that, by the merits and death of your Son Jesus
Christ, and through faith in his Blood,
we and your whole Church may obtain forgiveness of our sins,
and all other benefits of his passion.

And here we offer and present to you, O Lord,
ourselves, our souls and bodies,
to be a reasonable, holy, and living sacrifice.
We humbly pray that all who partake of this Holy Communion may
worthily receive the most precious Body and Blood
of your Son Jesus Christ,
be filled with your grace and heavenly benediction,
and be made one body with him,
that he may dwell in us, and we in him.
And although we are unworthy, because of our many sins,
to offer you any sacrifice,
yet we ask you to accept this duty and service we owe,
not weighing our merits, but pardoning our offences,
through Jesus Christ our Lord.
By him, and with him, and in him, in the unity of the Holy Spirit,
all honour and glory is yours, Almighty Father, now and for ever.
Amen.

THE GLORIA

Stand

Glory to God in the highest,
and peace to his people on earth.
Lord God, heavenly King,
almighty God and Father,
we worship you, we give you thanks,
we praise you for your glory.
Lord Jesus Christ, only Son of the Father,
Lord God, Lamb of God,
you take away the sin of the world:
have mercy on us;
you are seated at the right hand of the Father:
receive our prayer.
For you alone are the Holy One,
you alone are the Lord,
you alone are the Most High,
Jesus Christ,
with the Holy Spirit,
in the glory of God the Father. Amen.

THE BLESSING

The peace of God, which passes all understanding, keep your hearts and minds in the knowledge and love of God, and of his Son Jesus Christ our Lord; and the blessing of God Almighty, the Father, the Son, and the Holy Spirit, be among you, and remain with you always. **Amen.**

Cover image: Eustache Le Sueur. *Saint Paul preaching at Ephesus*, 1649, oil on canvas, 100.8 × 84.8 cm. The National Gallery, London.

Anglican Network in Canada

ANGLICAN CHURCH IN NORTH AMERICA